

Glengarry Clinic - Location Plan

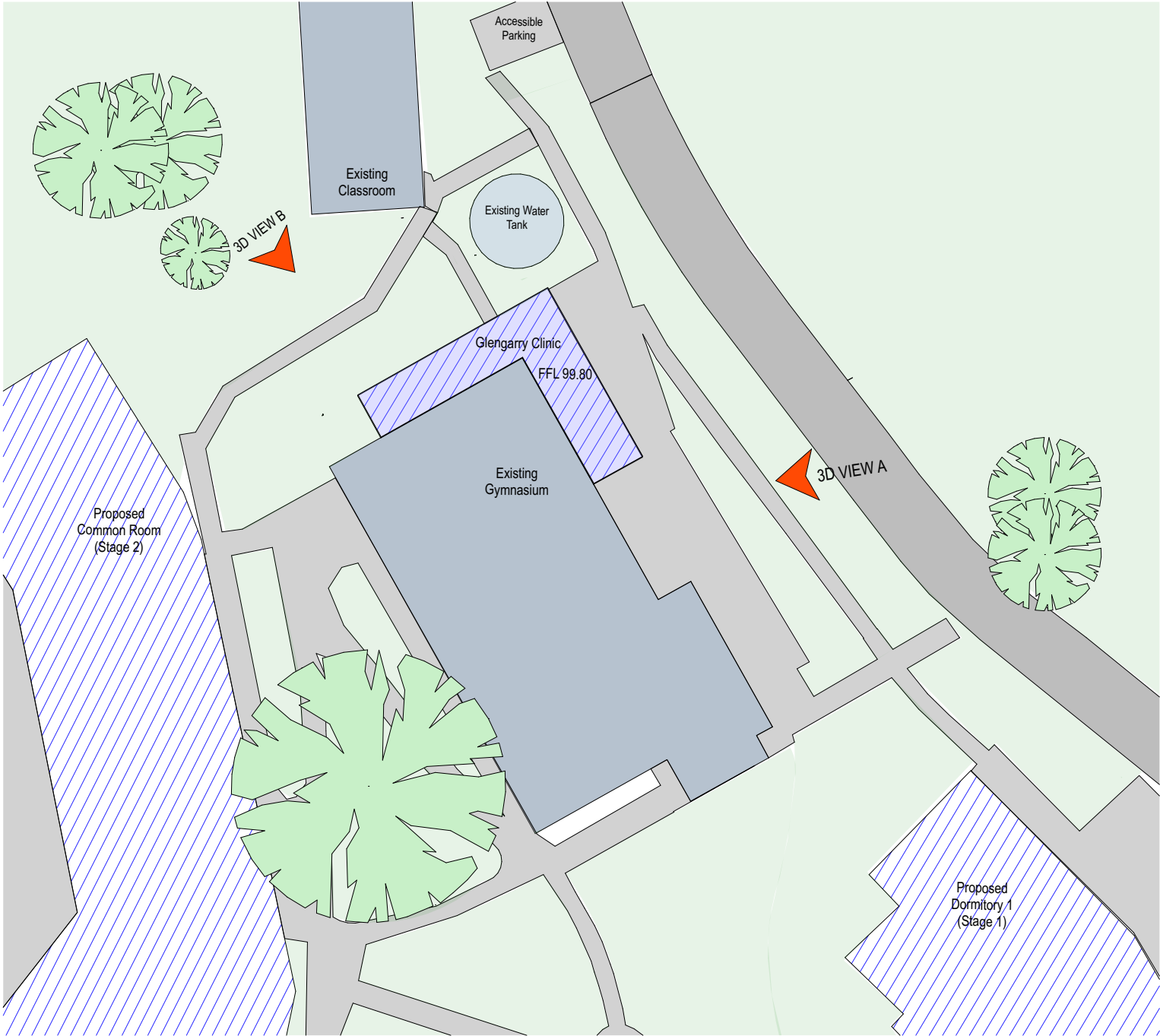

Glengarry Clinic - Site Plan
1:500

- Legend**
- Existing pathway
 - Existing road
 - Existing buildings
 - Proposed buildings

General Notes:

- *Any discrepancies to be brought to Architects attention
- *Use figure dimensions in preference to scaling
- *Only scale under direction from architect
- *Builder to examine site and verify conditions and dimensions
- *This drawing remains the property of the Architect
- *Client is granted conditional license to use the drawings
- *Transfer of the License is prohibited
- *Architect reserves the right to terminate the license
- *Electronic data transfer should be scanned for viruses before use
- *Any loss or damage (including consequential damage) caused to the recipient of electronic data, by its direct or indirect use, is not the liability of the Architect
- *Refer to hard copies for accuracy of electronic data
- *Copyright reserved by the Architect

1	18 Nov 2024	Preliminary	
Issue	Date	Amendment	CHK

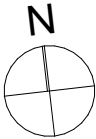

BAXTER & JACOBSON
ARCHITECTS
SYDNEY MANLY NSW AUSTRALIA
BYRON BAY NSW AUSTRALIA
Nominated Architects
D Jacobson #4259 & M Baxter #4831

PHONE +612 9977 7648
EMAIL mark@bja.net.au
WEB www.bja.net.au

Project Glengarry Campus
Client The Scots College
Address 369 Jacks Corner Rd,
Kangaroo Valley

Design Stage
Title
Glengarry Clinic - Site Plan



Job No **433.02**
Drawn Davrap
Checked LS
Scale 1:500
Drawing no. **DA GC.01**
Issue 1

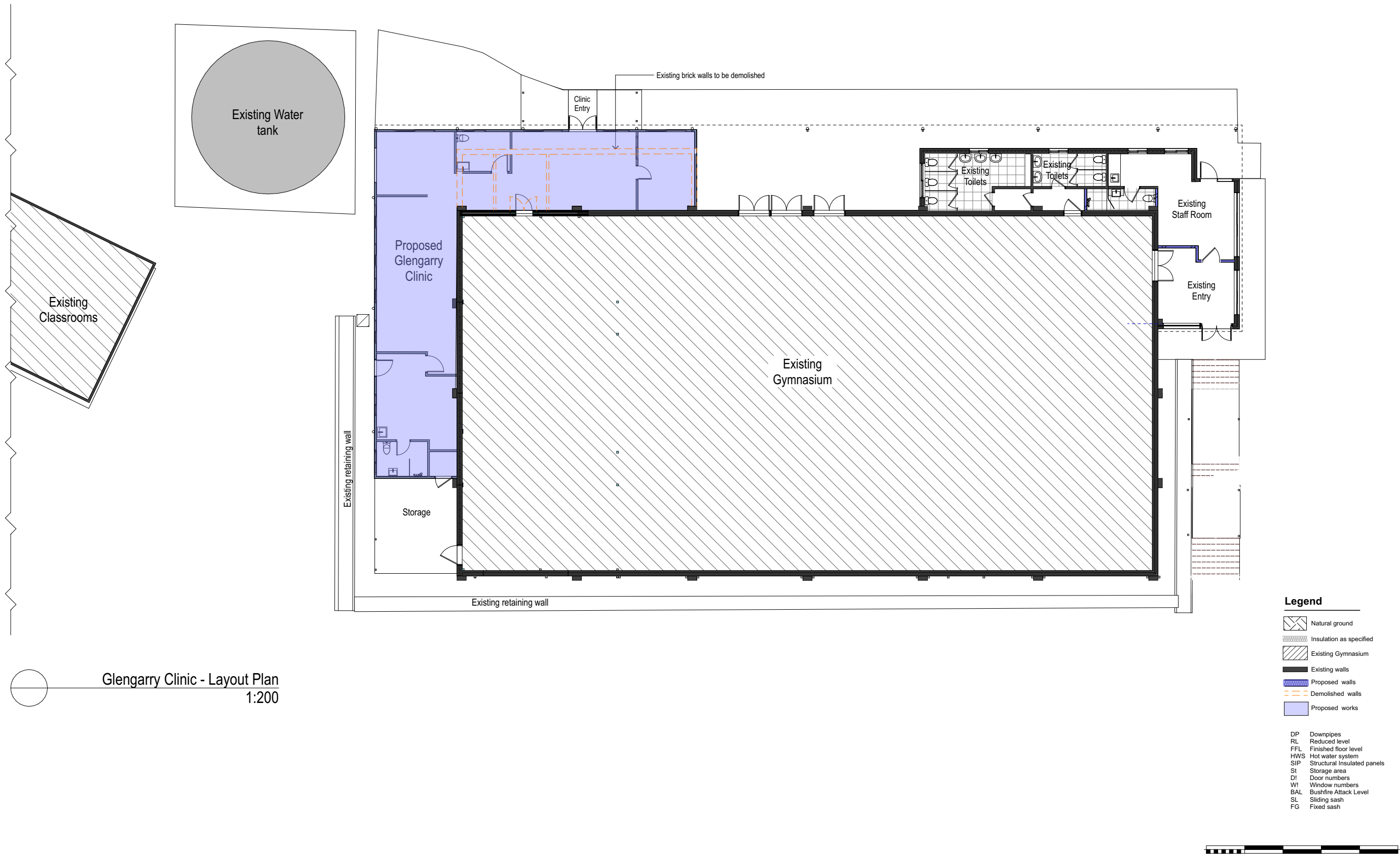

Glengarry Clinic - Layout Plan
1:200

General Notes:
*Any discrepancies to be brought to Architects attention
*Use figure dimensions in preference to scaling
*Only scale under direction from architect
*Builder to examine site and verify conditions and dimensions
*This drawing remains the property of the Architect
*Client is granted conditional license to use the drawings
*Transfer of the License is prohibited
*Architect reserves the right to terminate the license
*Electronic data transfer should be scanned for viruses before use
*Any loss or damage (including consequential damage) caused to the recipient of electronic data, by its direct or indirect use, is not the liability of the Architect
*Refer to hard copies for accuracy of electronic data
*Copyright reserved by the Architect

1	18 Nov 2024	Preliminary	
Issue	Date	Amendment	CHK

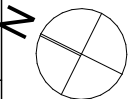



**BAXTER &
JACOBSON**
ARCHITECTS

SYDNEY MANLY, NSW AUSTRALIA
BYRON BAY NSW AUSTRALIA
Nominated Architects
D Jacobson #4259 & M Baxter #4831

PHONE +612 9977 7648
EMAIL mark@bja.net.au
WEB www.bja.net.au

Project	Glengarry Campus
Client	The Scots College
Address	369 Jacks Corner Rd, Kangaroo Valley

Design Stage	Development Application
Title	Glengarry Clinic - Layout Plan

Job No	433.02	Drawing no.	DA GC.02
Drawn	Davrap	Issue	1
Checked	LS		
Scale	1:200		

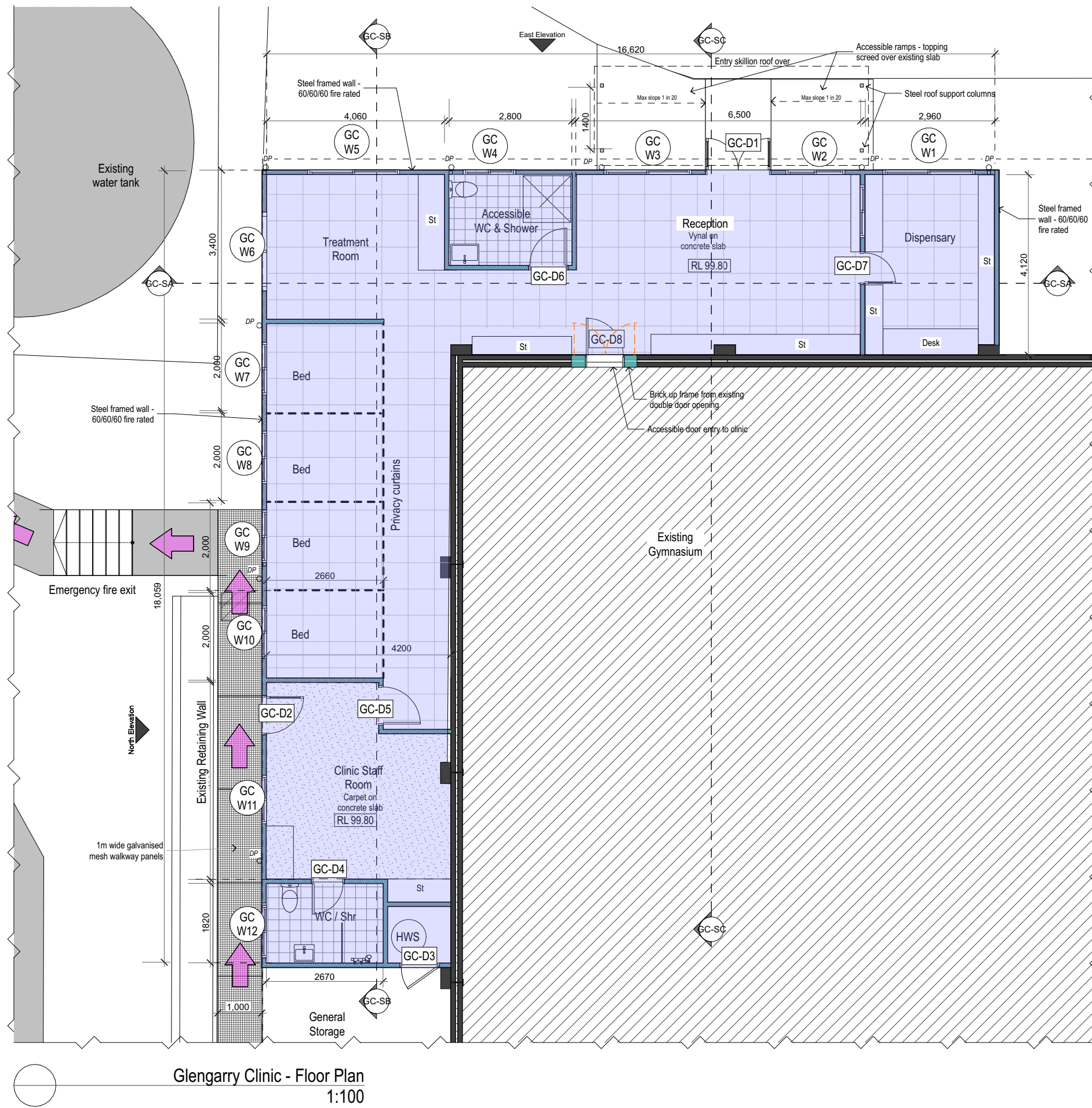

Glengarry Clinic - Floor Plan
1:100

Legend

- Natural ground
- Insulation as specified
- Existing Gymnasium
- Existing walls
- Proposed walls
- Demolished walls
- Proposed works

DP Downpipes
RL Reduced level
FFL Finished floor level
HWS Hot water system
SIP Structural Insulated panels
St Storage area
D1 Door numbers
W1 Window numbers

Fire Exit from North-west door in Gymnasium

General Notes:
*Any discrepancies to be brought to Architects attention
*Use figure dimensions in preference to scaling
*Only scale under direction from architect
*Builder to examine site and verify conditions and dimensions
*This drawing remains the property of the Architect
*Client is granted conditional license to use the drawings
*Transfer of the License is prohibited
*Architect reserves the right to terminate the license
*Electronic data transfer should be scanned for viruses before use
*Any loss or damage (including consequential damage) caused to the recipient of electronic data, by its direct or indirect use, is not the liability of the Architect
*Refer to hard copies for accuracy of electronic data
*Copyright reserved by the Architect

1	18 Nov 2024	Preliminary	
Issue	Date	Amendment	CHK

BAXTER & JACOBSON
ARCHITECTS

SYDNEY MANLY NSW AUSTRALIA
BYRON BAY NSW AUSTRALIA
Nominated Architects
D Jacobson #4259 & M Baxter #4831

PHONE +612 9977 7648
EMAIL mark@bja.net.au
WEB www.bja.net.au

Project Glengarry Campus
Client The Scots College
Address 369 Jacks Corner Rd,
Kangaroo Valley

Design Stage
Title
Development Application
Glengarry Clinic - Floor Plan

Job No **433.02**
Drawn Davrap
Checked LS
Scale 1:100

Drawing no. **DA GC.10**
Issue
1

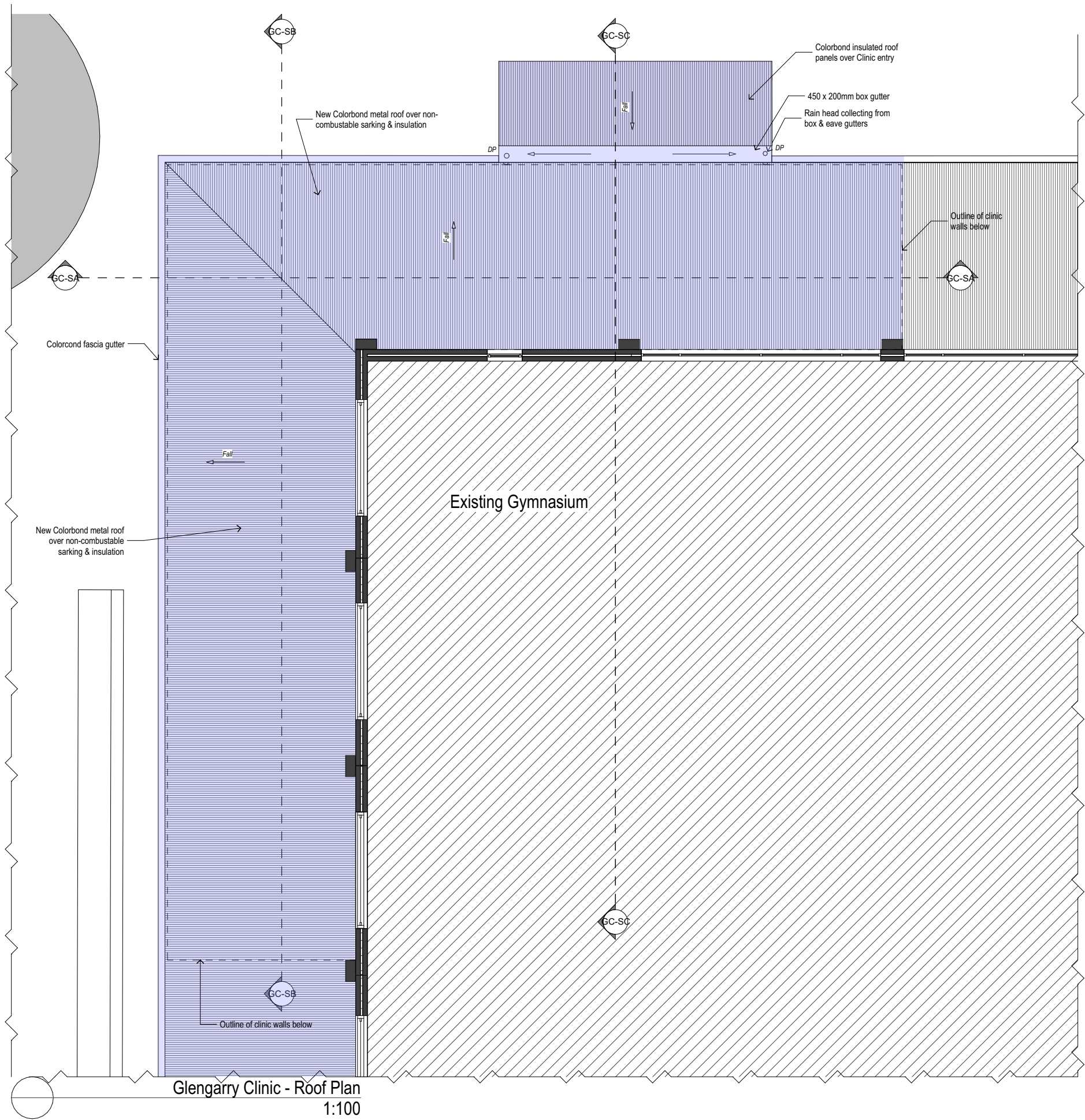

Glengarry Clinic - Roof Plan
1:100

Legend

- Natural ground
- Insulation as specified
- Existing Gymnasium
- Existing walls
- Proposed walls
- Demolished walls
- Proposed works

- DP Downpipes
- RL Reduced level
- FFL Finished floor level
- HWS Hot water system
- SIP Structural Insulated panels
- St Storage area
- DI Door numbers
- WI Window numbers

General Notes:
*Any discrepancies to be brought to Architects attention
*Use figure dimensions in preference to scaling
*Only scale under direction from architect
*Builder to examine site and verify conditions and dimensions
*This drawing remains the property of the Architect
*Client is granted conditional license to use the drawings
*Transfer of the License is prohibited
*Architect reserves the right to terminate the license
*Electronic data transfer should be scanned for viruses before use
*Any loss or damage (including consequential damage) caused to the recipient of electronic data, by its direct or indirect use, is not the liability of the Architect
*Refer to hard copies for accuracy of electronic data
*Copyright reserved by the Architect

1	18 Nov 2024	Preliminary	
Issue	Date	Amendment	CHK

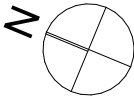



**BAXTER &
JACOBSON**
ARCHITECTS

SYDNEY MANLY, NSW AUSTRALIA
BYRON BAY NSW AUSTRALIA
Nominated Architects
D Jacobson #4259 & M Baxter #4831

PHONE +612 9977 7648
EMAIL mark@bj.net.au
WEB www.bja.net.au

Project	Glengarry Campus
Client	The Scots College
Address	369 Jacks Corner Rd, Kangaroo Valley

Design Stage	Development Application
Title	Glengarry Clinic - Roof Plan

Job No	433.02	Drawing no.	DA GC.11
Drawn	Davrap	Issue	1
Checked	LS		
Scale	1:100		

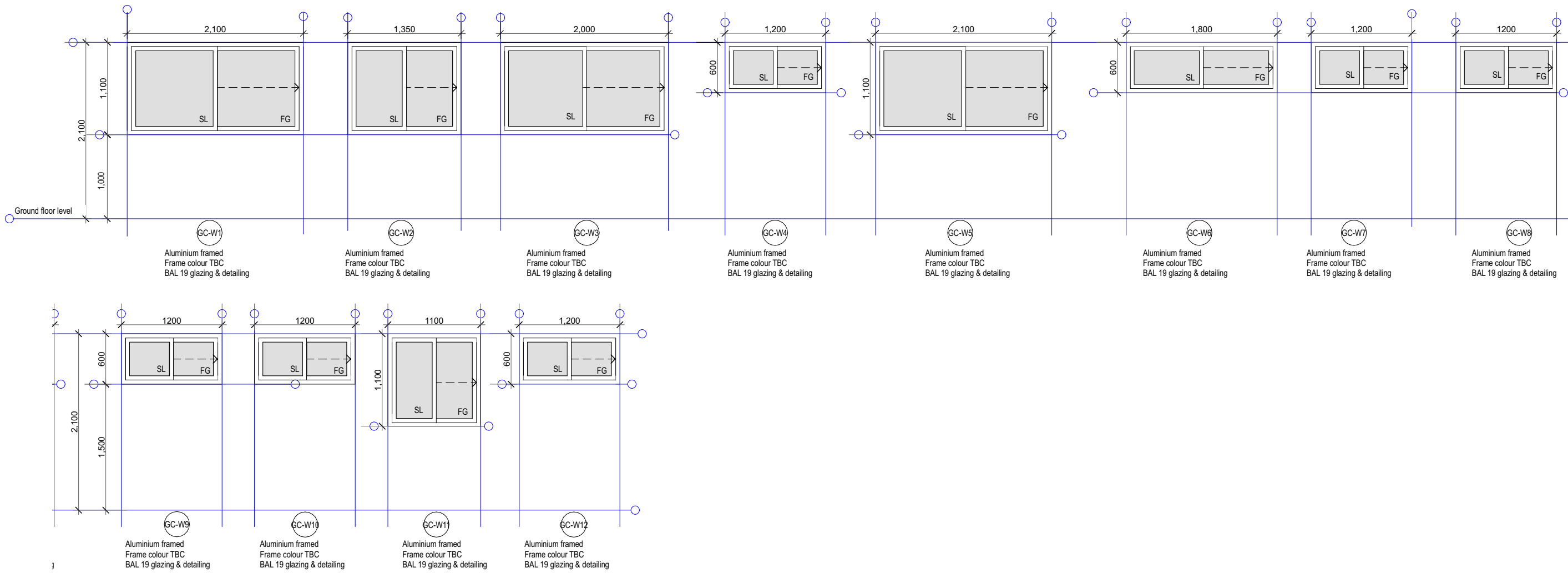

Window Schedule
Scale 1 : 50

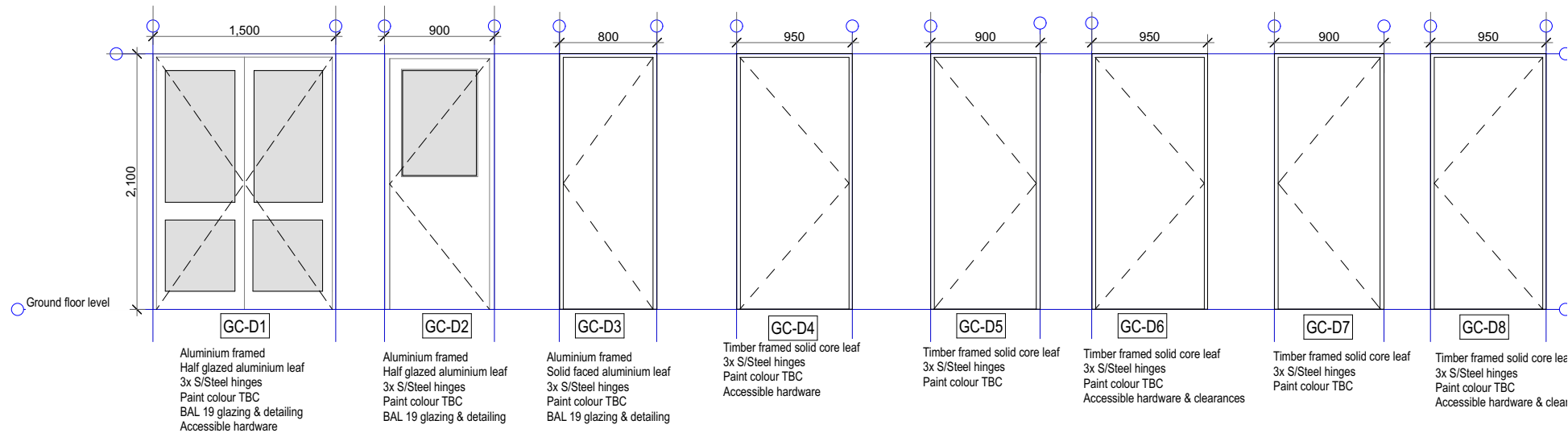

Door Schedule
Scale 1 : 50

Legend

- Natural ground
- Insulation as specified
- Existing Gymnasium
- Existing walls
- Proposed walls
- Demolished walls
- Proposed works
- DP Downpipes
- RL Reduced level
- FFL Finished floor level
- HWS Hot water system
- SIP Structural Insulated panels
- SI Storage area
- D1 Door numbers
- WI Window numbers
- BAL Bushfire Attack Level
- SL Sliding sash
- FG Fixed sash

General Notes:

- *Any discrepancies to be brought to Architects attention
- *Use figure dimensions in preference to scaling
- *Only scale under direction from architect
- *Builder to examine site and verify conditions and dimensions
- *This drawing remains the property of the Architect
- *Client is granted conditional license to use the drawings
- *Transfer of the License is prohibited
- *Architect reserves the right to terminate the license
- *Electronic data transfer should be scanned for viruses before use
- *Any loss or damage (including consequential damage) caused to the recipient of electronic data, by its direct or indirect use, is not the liability of the Architect
- *Refer to hard copies for accuracy of electronic data
- *Copyright reserved by the Architect

1	18 Nov 2024	Preliminary	
Issue	Date	Amendment	CHK



SYDNEY MANLY, NSW AUSTRALIA
BYRON BAY, NSW AUSTRALIA
Nominated Architects
D Jacobson #4259 & M Baxter #4831

PHONE +612 9977 7648
EMAIL mark@bja.net.au
WEB www.bja.net.au

Project Glengarry Campus
Client The Scots College
Address 369 Jacks Corner Rd,
Kangaroo Valley

Design Stage
Title
Development Application
Glengarry Clinic -
Window & Door
Schedule

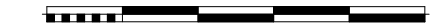

Job No 433.02
Drawn Davrap
Checked LS
Scale 1:50
Drawing no. DA GC.21
Issue 1

18/11/24

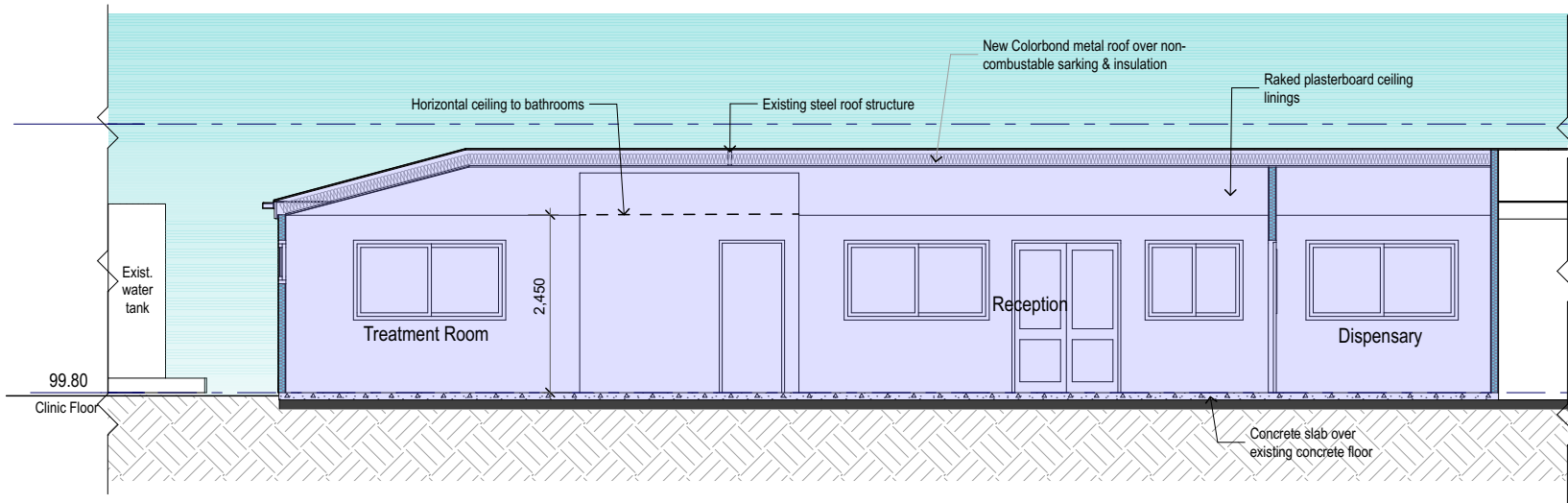

Glengarry Clinic - Section A
1:100

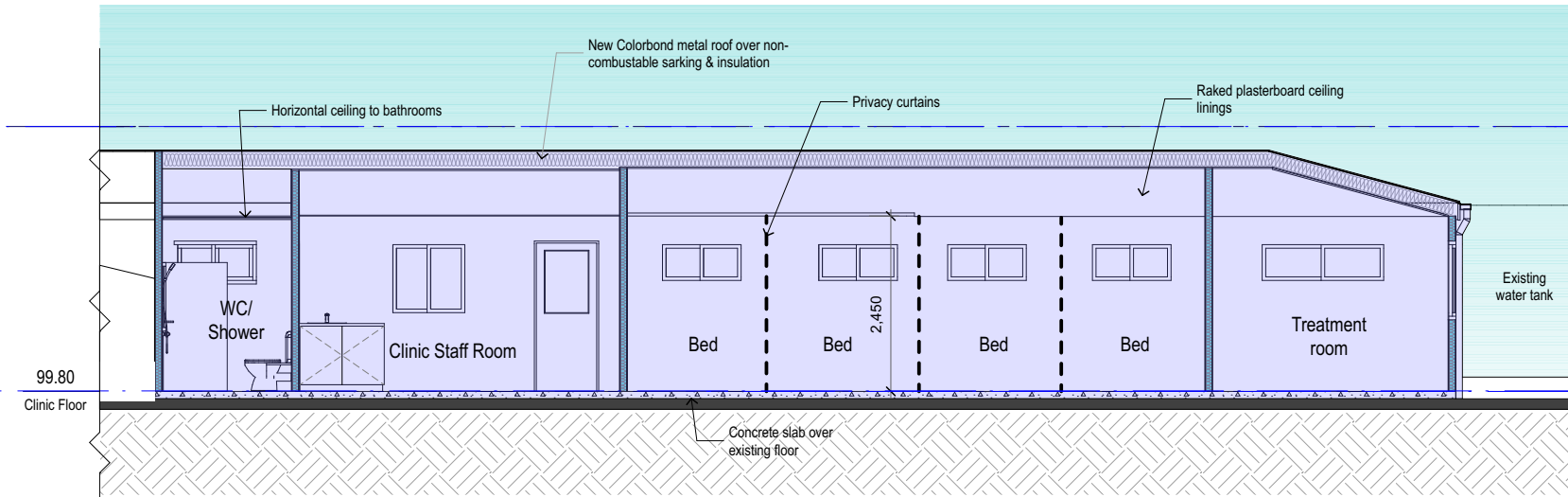

Glengarry Clinic - Section B
1:100

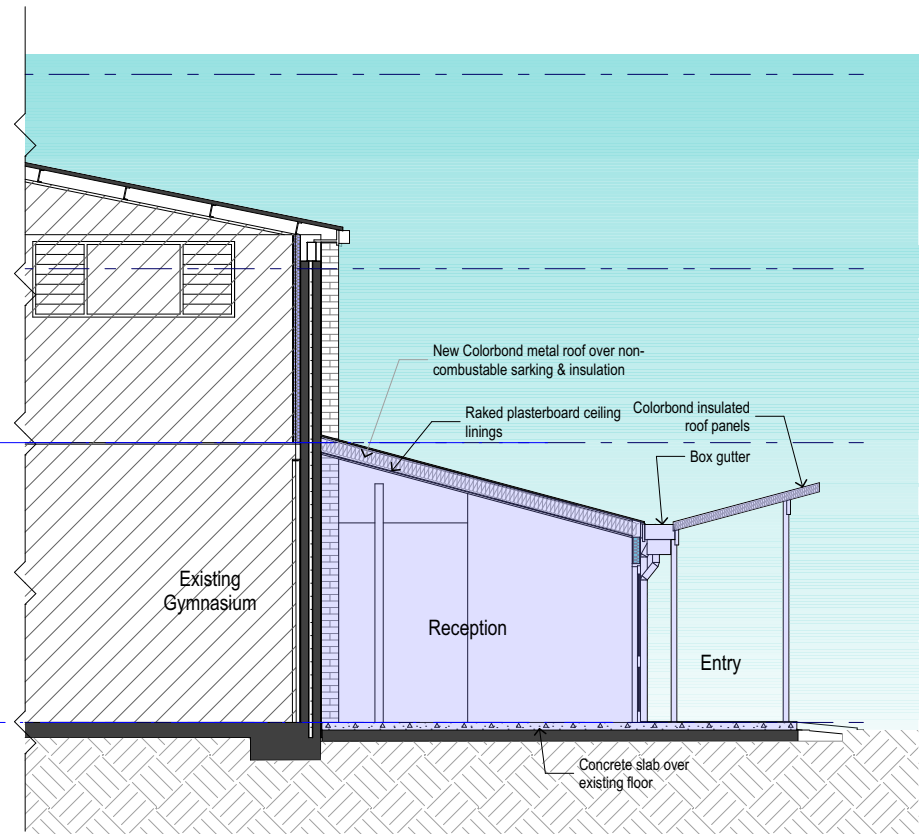

Glengarry Clinic - Section C
1:100

- Legend**
- Natural ground
 - Insulation as specified
 - Existing Gymnasium
 - Existing walls
 - Proposed walls
 - Demolished walls
 - Proposed works
- DP Downpipes
RL Reduced level
FFL Finished floor level
HWS Hot water system
SIP Structural Insulated panels
St Storage area
DI Door numbers
WI Window numbers
BAL Bushfire Attack Level
SL Sliding sash
FG Fixed sash

General Notes:

- *Any discrepancies to be brought to Architects attention
- *Use figure dimensions in preference to scaling
- *Only scale under direction from architect
- *Builder to examine site and verify conditions and dimensions
- *This drawing remains the property of the Architect
- *Client is granted conditional license to use the drawings
- *Transfer of the License is prohibited
- *Architect reserves the right to terminate the license
- *Electronic data transfer should be scanned for viruses before use
- *Any loss or damage (including consequential damage) caused to the recipient of electronic data, by its direct or indirect use, is not the liability of the Architect
- *Refer to hard copies for accuracy of electronic data
- *Copyright reserved by the Architect

1	18 Nov 2024	Preliminary	
Issue	Date	Amendment	CHK



**BAXTER &
JACOBSON**
ARCHITECTS

SYDNEY MANLY NSW AUSTRALIA
BYRON BAY NSW AUSTRALIA
Nominated Architects
D Jacobson #4259 & M Baxter #4831

PHONE +612 9977 7648
EMAIL mark@bja.net.au
WEB www.bja.net.au

Project	Glengarry Campus
Client	The Scots College
Address	369 Jacks Corner Rd, Kangaroo Valley

Design Stage	Development Application
Title	Glengarry Clinic - Sections

Job No	433.02	Drawing no.	DA GC.30
Drawn	Davrap	Issue	1
Checked	LS		
Scale	1:100		



Glengarry Clinic - 3D View A



Glengarry Clinic - 3D View B

General Notes:

*Any discrepancies to be brought to Architects attention
*Use figure dimensions in preference to scaling
*Only scale under direction from architect
*Builder to examine site and verify conditions and dimensions
*This drawing remains the property of the Architect
*Client is granted conditional license to use the drawings
*Transfer of the License is prohibited
*Architect reserves the right to terminate the license
*Electronic data transfer should be scanned for viruses before use
*Any loss or damage (including consequential damage) caused to the recipient of electronic data, by its direct or indirect use, is not the liability of the Architect
*Refer to hard copies for accuracy of electronic data
*Copyright reserved by the Architect

1	18 Nov 2024	Preliminary	
Issue	Date	Amendment	CHK



**BAXTER &
JACOBSON**
ARCHITECTS

SYDNEY MANLY NSW AUSTRALIA
BYRON BAY NSW AUSTRALIA
Nominated Architects
D Jacobson #4259 & M Baxter #4831

PHONE +612 9977 7648
EMAIL mark@bja.net.au
WEB www.bja.net.au

Project	Glengarry Campus
Client	The Scots College
Address	369 Jacks Corner Rd, Kangaroo Valley

Design Stage	Development Application
Title	Glengarry Clinic - 3D Views

Job No	433.02	Drawing no.	DA GC.40
Drawn	Davrap	Issue	1
Checked	LS		
Scale			